

HOKE COUNTY

STATE OF NORTH CAROLINA
 COUNTY OF HOKE
 DEPARTMENT OF REVENUE
 TAX MAPS SECTION
 2024 TAX MAP

PROJECT NO.		SHEET NO.	TOTAL NO.
XXXXXXXXXX			

SUMMARY OF QUANTITIES

													102200000-E
PROJECT NO	COUNTY	MAP NO	ROUTE	DESCRIPTION	TYP NO	LANES	LANE TYPE	FINAL SURFACE TESTING REQUIRED	WARM MIX ASPHALT REQUIRED	LENGTH	LBS/LANE MILE	WIDTH	SEALING EXISTING PAVEMENT CRACKS & JOINTS
											MI	LBS	FT
XXXXXXXXXX	Hoke	1	SR 1226 (STROTHER RD)	FROM SR 1225 (ASHEMONT RD) TO SR 1228 (RESERVATION RD)		2		NO	NO	1.95	2850	20	11,115.00
TOTAL FOR MAP NO. 1										1.95			11,115.00
XXXXXXXXXX	Hoke	2	SR 1227 (PICKLER RD)	FROM SR 1228 (RESERVATION RD) TO SR 1226 (STROTHER RD)		2		NO	NO	0.44	2823	20	2,485.00
TOTAL FOR MAP NO. 2										0.44			2,485.00
XXXXXXXXXX	Hoke	3	SR 1228 (RESERVATION RD)	FROM END OF PVMT TO NC 211		2		NO	NO	0.64	2850	20	3,648.00
TOTAL FOR MAP NO. 3										0.64			3,648.00
XXXXXXXXXX	Hoke	4	SR 1228 (RESERVATION RD)	FROM NC 211 TO SR 1235 (QUEWHEELE RD)		2		NO	NO	1.93	2850	20	11,001.00
TOTAL FOR MAP NO. 4										1.93			11,001.00
XXXXXXXXXX	Hoke	5	SR 1228 (RESERVATION RD)	FROM SR 1235 (QUEWHIFFLE RD) TO SR 1225 (ASHEMONT RD)		2		NO	NO	2.19	2853	20	12,500.00
TOTAL FOR MAP NO. 5										2.19			12,500.00
XXXXXXXXXX	Hoke	6	SR 1235 (QUEWHIFFLE RD)	FROM SR 1228 (RESERVATION RD) TO MOORE COUNTL LINE		2		NO	NO	1.65	2855	20	9,422.00
TOTAL FOR MAP NO. 6										1.65			9,422.00
XXXXXXXXXX	Hoke	7	SR 1334 (MCDOUGALD DR)	FROM SR 1333 (CLAN CAMPBELL DR) TO DEAD END		2		NO	NO	1.01	1800	20	3,636.00
TOTAL FOR MAP NO. 7										1.01			3,636.00
XXXXXXXXXX	Hoke	8	SR 1335 (DUNROBIN DR)	FROM SR 1334 (MCDOUGALD DR) TO SR 1334 (MCDOUGALD DR)		2		NO	NO	0.21	1800	20	756.00
TOTAL FOR MAP NO. 8										0.21			756.00
XXXXXXXXXX	Hoke	9	SR 1336 (INVERARY DR)	FROM SR 1334 (MCDOUGALD DR) TO SR 1333 (CLAN CAMPBELL DR)		2		NO	NO	0.26	1800	20	936.00
TOTAL FOR MAP NO. 9										0.26			936.00
XXXXXXXXXX	Hoke	10	SR 1337 (GLASCOW CT)	FROM SR 1336 (INVERARY DR) TO DEAD END		2		NO	NO	0.05	1800	20	180.00
TOTAL FOR MAP NO. 10										0.05			180.00
XXXXXXXXXX	Hoke	11	SR 1349 (DUNROBIN DR)	FROM SR 1334 (MCDOUGALD DR) TO SR 1334 (MCDOUGALD DR)		2		NO	NO	0.46	1800	20	1,656.00
TOTAL FOR MAP NO. 11										0.46			1,656.00
XXXXXXXXXX	Hoke	12	SR 1350 (SUTHERLAND CT)	FROM SR 1349 (DUNROBIN DR) TO DEAD END		2		NO	NO	0.06	1800	20	216.00

										PROJECT NO.		SHEET NO.	TOTAL NO.
										XXXXXXXXXX			
TOTAL FOR MAP NO. 12											0.06		216.00
XXXXXXXXXX	Hoke	13	SR 1351 (MACKINTOSH CT)	FROM SR 1349 (DUNROBIN DR) TO DEAD END		2		NO	NO	0.03	1800	20	108.00
TOTAL FOR MAP NO. 13											0.03		108.00
XXXXXXXXXX	Hoke	14	SR 1352 (MCBAIN CT)	FROM SR 1349 (DUNROBIN DR) TO DEAD END		2		NO	NO	0.02	1800	20	72.00
TOTAL FOR MAP NO. 14											0.02		72.00
XXXXXXXXXX	Hoke	15	SR 1353 (DUNVEGAN DR)	FROM SR 1334 (MCDOUGALD DR) TO SR 1349 (DUNROBIN DR)		2		NO	NO	0.21	1800	20	756.00
TOTAL FOR MAP NO. 15											0.21		756.00
XXXXXXXXXX	Hoke	16	SR 1354 (STIRLING CT)	FROM SR 1353 (DUNVEGAN DR) TO DEAD END		2		NO	NO	0.06	1800	20	216.00
TOTAL FOR MAP NO. 16											0.06		216.00
XXXXXXXXXX	Hoke	17	SR 1391 (SCOTTISH CT)	FROM SR 1334 (MCDOUGALD DR) TO DEAD END		2		NO	NO	0.1	1800	20	360.00
TOTAL FOR MAP NO. 17											0.1		360.00
XXXXXXXXXX	Hoke	18	SR 1358 (OHARA DR)	FROM SR 1333 (CLAN CAMPBELL DR) TO SR 1395 (JEFFERSON DR)		2		NO	NO	0.87	1800	20	2,132.00
TOTAL FOR MAP NO. 18											0.87		2,132.00
XXXXXXXXXX	Hoke	19	SR 1393 (PROCLAMATION DR)	FROM SR 1333 (CLAN CAMPBELL DR) TO SR 1358 (OHARA DR)		2		NO	NO	0.39	1800	20	1,404.00
TOTAL FOR MAP NO. 19											0.39		1,404.00
XXXXXXXXXX	Hoke	20	SR 1395 (JEFFERSON DR)	FROM SR 1358 (OHARA DR) TO SR 1393 (PROCLAMATION DR)		2		NO	NO	0.24	1800	20	864.00
TOTAL FOR MAP NO. 20											0.24		864.00
TOTAL FOR PROJ NO. XXXXXXXXX											12.77		63,463.00
GRAND TOTAL											12.77		63,463.00

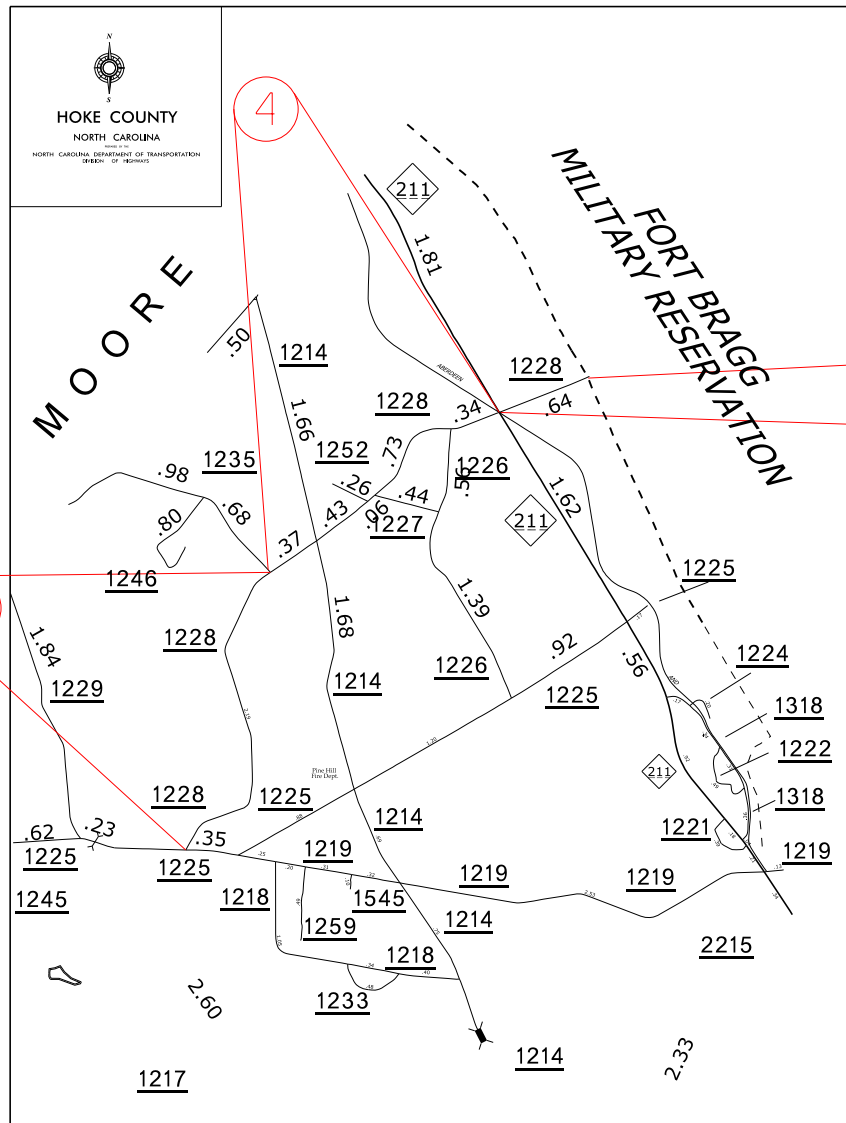
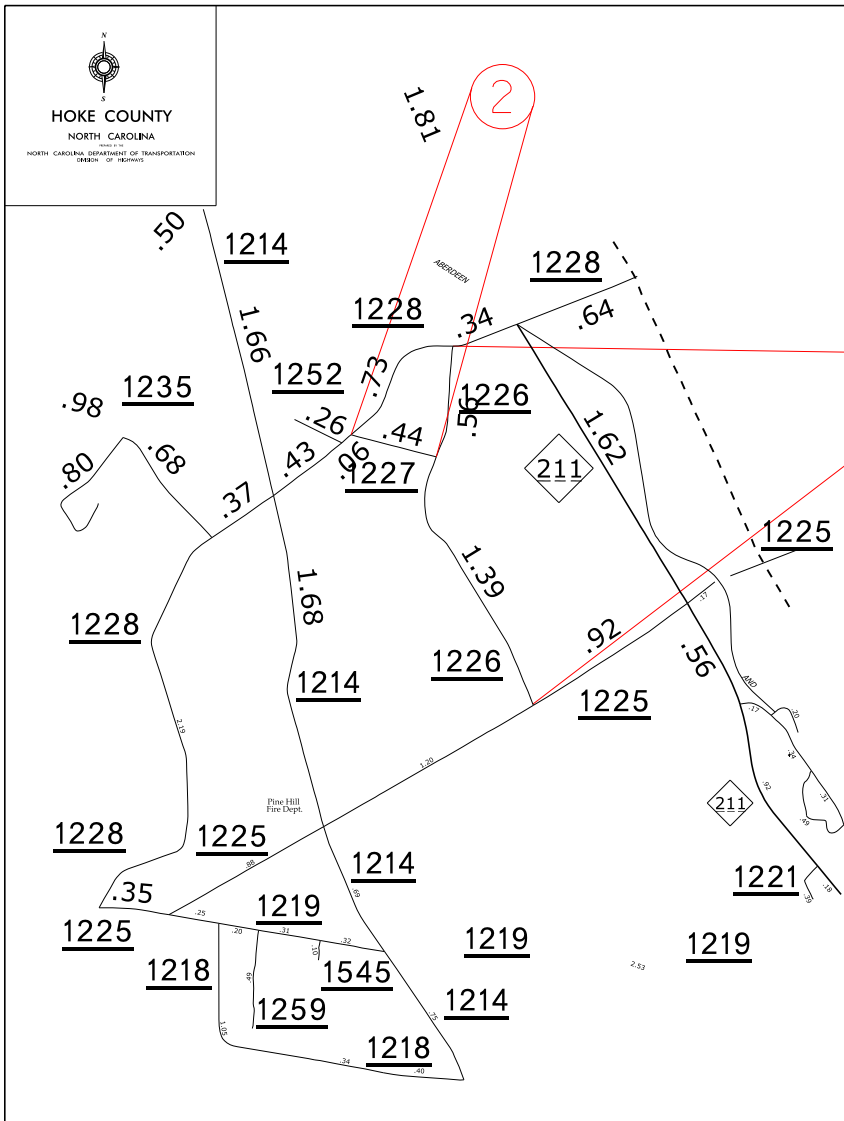

WBS ELEMENT	SHEET NO.

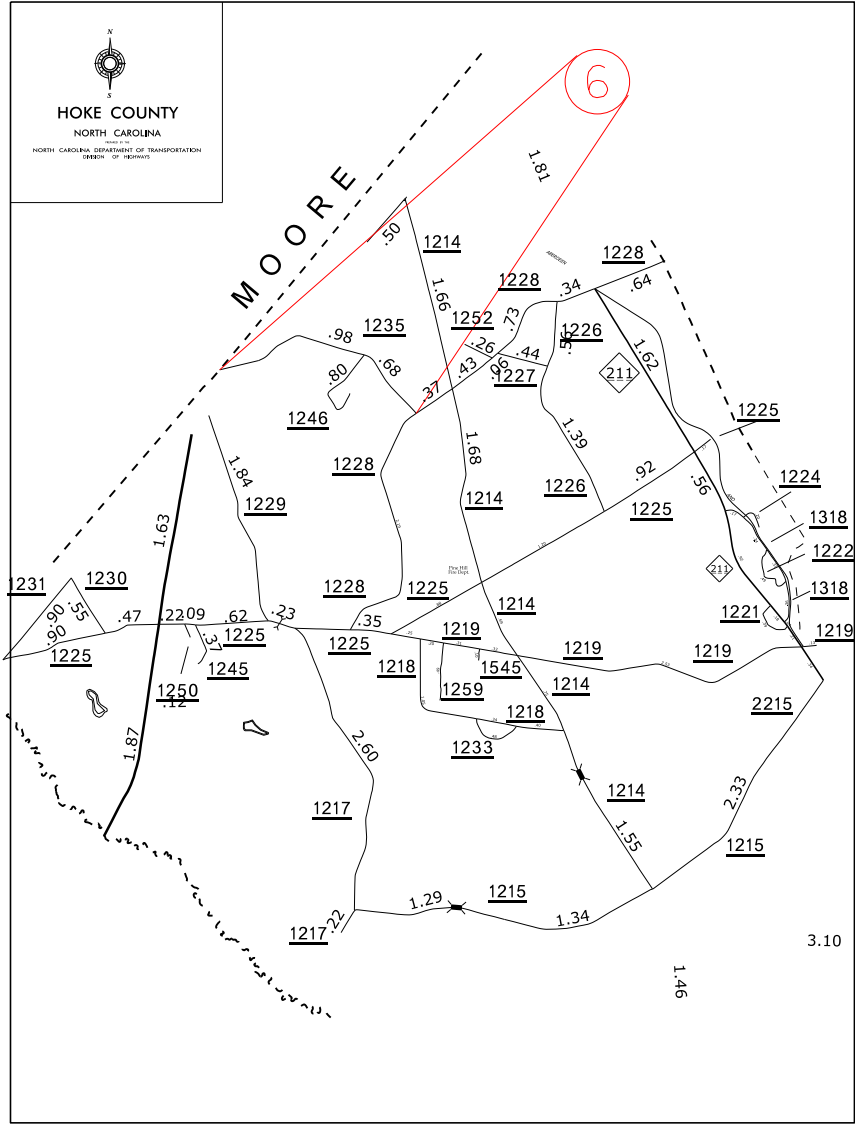

N
S



HOKE COUNTY
NORTH CAROLINA
MEMBER OF THE
NORTH CAROLINA DEPARTMENT OF TRANSPORTATION
OFFICE OF HIGHWAYS